



*AI-Powered CBC and digital morphology:  
“Precision diagnostics, closer to the patient”*

# miLab™ BCM

## Cartridge

Blood Count & Morphology

Faster review. Clearer flags. More confident decisions.



noul

# miLab™ Cartridge BCM

Are you still relying on manual smears and finding your process...

Burdened by manual steps?

Complex or inconsistent in review?

Marginalized by bulky equipment?

## End-to-end CBC + morphology:

Automated smear, stain,  
imaging & AI - results in ~20 min (avg.)



01

Sample Loading

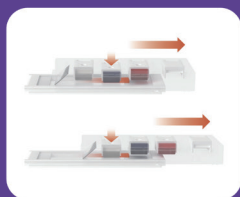

02

Smear, Fix, Stain



03

Digital Optical  
imaging

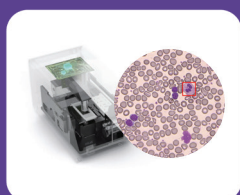

04

Embedded AI  
Analysis



05

Result on Screen

Slide  
Preparation

AI Analysis

Diagnostics

### Automated

Smear method	Automated wedge smear
Staining method	Romanowsky
Sample type	Venous Blood
Sample volume	5µl

### On-device AI

Focusing	Multi-focus images acquired (5 z-stack layers)
Imaging	40 x magnification Automatically detects and captures 200 WBCs

### Analysis Parameters

CBC	- WBC Count - RBC Count/HGB/HCT - Platelet Count - MCV/MCH/MCHC - RDW-CV
Morphology	WBC 5-Differential - Neutrophils, Lymphocytes, Monocytes, Eosinophils, Basophils Immature Granulocytes - includes Myelocytes, Metamyelocytes, Promyelocytes
Flag	Blast - includes Myeloblasts, Monoblasts, Lymphoblasts Atypical (Reactive) / Abnormal Lymphocytes *RUO: nRBC, PLT Clumping, Smudge Cells

### Convenient

Viewing Functions (miLab and miLab Viewer)	- User Result Confirmation - Cell View (Cell differential, Cell Category Modification) - Field View - Cell Reclassification (Available from miLab Viewer) - Report (Available from miLab Viewer in PDF and Print-Out) - Cell Image download
---	---

From 5 µL venous blood,  
**miLab™ Cartridge BCM delivers CBC + digital morphology in ~20 minutes (avg.).**

## POINT-OF-CARE HEMATOLOGY, REIMAGINED

- CBC + WBC differential + digital morphology in one workflow.

AI-based digital microscopy with reviewer-ready images.

# 1

## Result Screen

Slide ID

Category

Readout Parameters

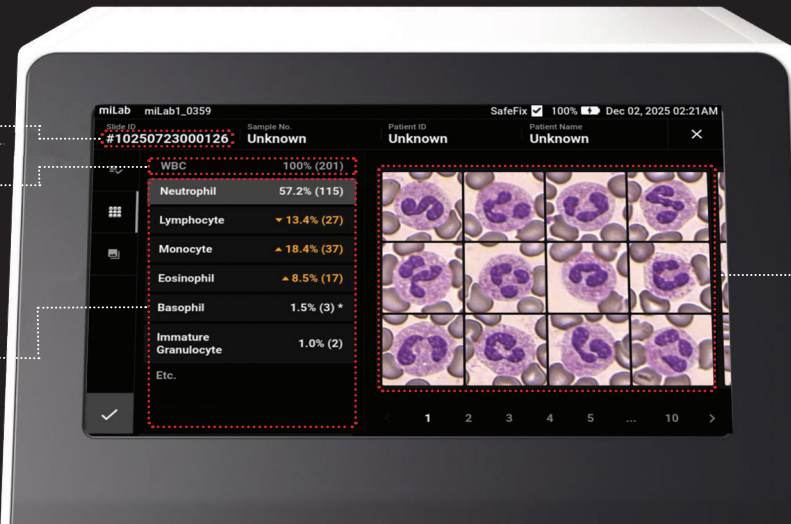

Cell Morphology

# 2

## CBC & Flag

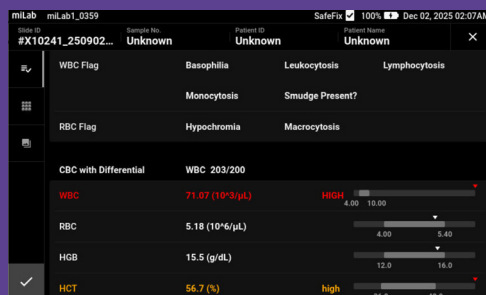

# 3

## Field Image

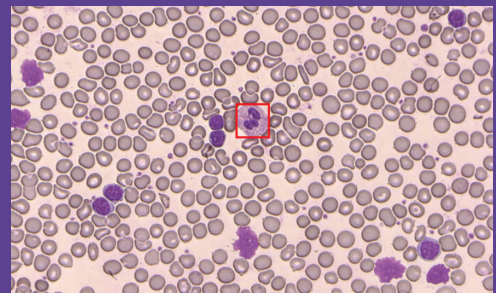

# 4

## miLab™ Viewer Validation

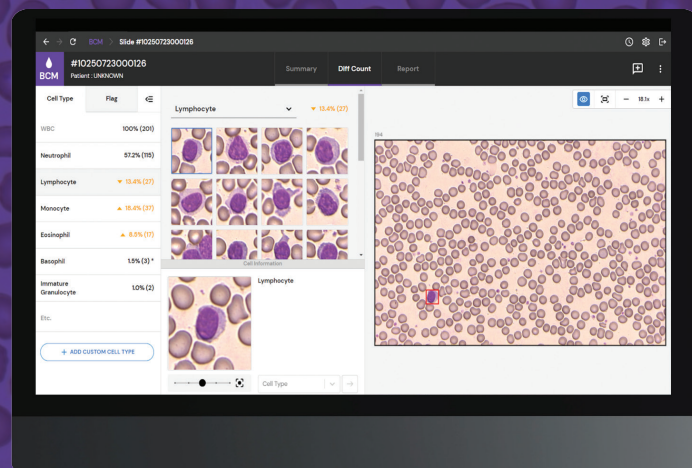

# miLab™ Cartridge

# BCM

Blood Count & Morphology



**miLab™ Cartridge BCM - Faster review. Clearer flags. More confident decisions.**

- ✓ **Beyond** : One cartridge, one workflow—automated smear prep, staining, imaging, and analysis to reduce manual steps and variability.
- ✓ **Comprehensive** : CBC plus digital morphology—AI pre-classification, flagging, and cell images to support faster interpretation and consistent review.
- ✓ **Minimized** : Reliable analysis from 5 µL venous blood in a lightweight design, bringing standardized morphology closer to the patient.

## Ordering Information

Product	Code
miLab™ Platform	DMLA
miLab™ Cartridge BCM	CBCA
SafeFix™	CSFA

noul

Contact  
noul Team

### Global Headquarters

noul Co., Ltd.

Email: [marketing@noul.com](mailto:marketing@noul.com)

Phone: +82 31 893 6311

Website: [noul.com](http://noul.com)



**Disclaimer:** This leaflet provides general information about noul Co., Ltd.'s products and is not intended as legal or regulatory advice. All product names and technologies mentioned are applicable only for approved uses per respective regulations. No warranty is provided for unapproved uses. Users are responsible for ensuring compliance with local regulatory requirements, and noul Co., Ltd. disclaims any liability arising from the misuse of or unauthorized reliance on the information provided.